UDC Will Meet September 19th

The Appomattox Chapter of the United Daughters of the Confederacy will hold their first meeting of the year on Thursday, September 19th, at 7:30 p.m. at the Farmers National Bank - Triangle Plaza Branch.

Hostesses for the meeting will be Mrs. Orie Schaubach, Miss Mamie Cullop, Mrs. T. M. Cunningham, Mrs. C. D. Hill, Mrs. Walter Ferrell, Mrs. G. A. Gordon and Mrs. Harry Woodson.

Members who have made robes for veterans hospitals are asked to bring them to this meeting.

Officers for the 1974-75 year will be installed at this time.

Appomattox Woman Wins Fair Awards

Mrs. Tilden Lee of the Wreck Island Homemakers Extension Club won 20 ribbons including 12 blue ribbons at the Five County Fair in Farmville last week.

Blue ribbons were for pear r e e ns, lima beans, string beans, tomato juice, corn, soup mixture, gourds and best raw tomatoes.

Red ribbons include apple sauce, blackberry jelly, peach preserves and best zucunni squash while white ribbons were for canned blackberries, plum jelly and pear pickle.

Mrs. Lee also won the best exhibit for ripe tomatoes in the show.

Miss Scott Wed To Mr. Cunningham

The marriage of Miss Connie Howard Scott to Beverly Gerald Cunningham took place at Reedy Spring B a p t i s t Church, Saturday, Sept. 14 at 4 o'clock.

The bride is the daughter of Mr. and Mrs. Samuel S. Scott, Jr. of Spout Spring and the bridegroom is the son of Mr. and Mrs. Lawrence Cunningham of Gladstone.

The Rev. Clinton Brooks, pastor of the church officiated at the double ring ceremony.

The wedding music was presented by Miss Janet Booth of Spout Spring.

The bride was escorted and given in marriage by her father.

Mrs. Kathy Goin, sister of the bride, was matron of honor.

Mr. William Page of Appomattox, was best man.

Miss April Goin, niece of the bride, was flower girl, and Master Dennis Scott, nephew of the bride, was ring bearer.

Mr. Sammie Scott, brother of the bride, and Mr. Larry Cunningham, brother of the bridegroom, were ushers.

Following the ceremony, the bride's parents were host for a reception in the church fellowship hall.

After a short wedding trip, the couple will make their home in Lynchburg.

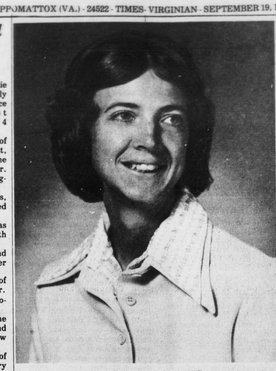

MISS SANDRA KAY INGE

Announce Engagement

Mr. and Mrs. Samuel W. Inge, of Lynchburg, announce the engagement of their daughter, Sandra Kay, to Dr. Eugene G. Wolanski, son of Mr. and Mrs. Eugene G. Wolanski of Solon, Ohio.

Miss Inge attended Madison College, Harrisonburg, Va. and received a B.S. Degree in Nursing from the University of Virginia. She is presently employed as Assistant Head Nurse in the Medical Intensive Care Unit at Georgia Baptist Hospital in Atlanta, Ga.

Dr. Wolanski is a graduate of John Carroll University, Cleveland, Ohio and of the University of Virginia School of Medicine. He is presently a Resident in Internal Medicine at the University of Alabama Medical Center, Birmingham.

The wedding is planned for October 26, 1974 at 7 p.m. at Trinity United Methodist Church, Appomattox, Virginia.

Miss Inge is the grandaughter of Mr. and Mrs. Charlie H. Inge, Sr., of Route 3, Lynchburg, and the late Mr. and Mrs. Royal Jutson Coleman of Route 4, Appomattox, Va.

Burke-Robertson Exchange Vows

Mr. and Mrs. Richard Floyd Burke, III of Appomattox announce the marriage of their daughter, June Leigh Burke to John Thompson Robertson of Petersburg.

The ceremony took place September 14 at St. Anne's Episcopal Church with Rev. E. Moray Peoples officiating.

The new Mrs. Robertson is the granddaughter of Jerry A. Burke of Appomaitox and the late Ethel Ahbitt Burke.

The bride was given in marriage by her father, and the brides sister, Miss Marian Deborah Burke of Richmond acted as the brides attendant.

Miss Legare Browning Robertson, sister of the groom was the Bridesmaid with Jennifer Sumner Burke, niece of the bride, as flower girl. Both are from Petersburg.

Jamie Frederick Robertson, brother of the groom was best man while Beecher Hartley Watson, Jr. and David Eugene Wayner, both of Petersburg were ushers.

Following the wedding a reception was held at the home of the brides parents.

The couple will reside in Petersburg.

all points bulletin
SCHOOL'S OUT
DRIVE WITH CA

COMPLETE RADIO SERVICE
Lawson Fo
Inc.
VA. Dealer License
Appomattox, Virg

Bridal Shower

Miss Evelyn Bowling of Amherst, was honored Saturday evening at 8 p.m. on September 14, with a bridal shower given by Misses Patricia Carol Martin and Carolyn Jo Morris in Trinity United M e t h o d i st Church Fellowship Hall at Appomattox.

Miss Bowling is to wed Edwin Phillip Martin at Mount Pleasant United Methodist Church in Amherst on Sat., Sept. 21st at 7:30 p.m. Mr. and Mrs. Mason Bowling, parents of the bride, will be hosts for a reception at the church fellowship hall.

Guest at the shower Saturday were Mrs. Bowling and Mrs. Abner E. Martin, mother of the bridegroom from Richmond; and other relatives and friends of the honoree.

Lucky Clover Met September 9

Monday night, September 9, 1974 at 7:30 p.m. the Lucky Clover 4-H Club met at Pamplin Elementary School for its meeting. We chose officers for the year. They are as follows:

President, Donna Paulette; Vice-President, Connie Murray; Secretary, Vickie Glover; Treasurer, Cynthia Hix; Reporter, Cheryl Adams.

We also talked about the things we would do this year and received applications for the 4-H week end campout at Holiday Lake 4-H Camp.

Cheryl Adams, 4-H Reporter

EMERGENCY FIRST AID
352-5425
APPOMATTOX COUNTY RESCUE SQUAD

GEORGE'S
Phone 352-8991
Specializing in Homemade Pizza & Subs
SPECIALS FOR THE WEE
Chicken Breast Sandwich with French Fries 9
Pizza Burger with French Fries 9
Ham and Cheese Sub (small) $
Steak and Cheese Sub (small) $
"Come In and Sink a Sub
Call In Orders Invited
Sale Ends Wednesday, September 25

Garden Club Meeting Held At Concord

The Concord Garden Club met Monday, September 8, at the home of Mrs. R. N. LaChapelle. In the absence of the co-hostess, Mrs. C. F. Jones, Mrs. Kelly Webb assisted the hostess.

The meeting was called to order by the president, Mrs. Roy DAvidson. The Secretary and Treasurer gave monthly reports. Members were reminded of the South-Central District meeting to be held at Quaker Memorial Church, Wednesday, September 25. Mrs. J. W. Pratt took orders for pansies, and the date for the Garden Club Bazaar, to be held at Big Horn Market in Concord, was set for October 19.

A new member, Mrs. Arne Olson, was accepted into membership, and will be present at the next meeting.

The Nature Camp Committee for 1975 was appointed with Mrs. J. W. Pratt serving as chairman. Miss Mae Kelly and Mrs. C. R. Carson will assist. Ms. Carson reminded members that now is the time to begin feeding the birds, and requested everyone to jot down names of any unusual birds seen.

The meeting was then adjourned, and Mrs. Kelly Webb introduced the speaker, Mrs. R. L. Thomas, from Rustburg, who spoke on Open Judging. Mrs. Thomas used members' arrangements for the judging, and gave a most informative and delightful program.

Winners in c o m p e t ition were: Artistic: "Sticks and Stones", Blue, Mesdames Pratt, Phelps, Nash; Red, Mesdames Davidson, Webb, Crowther, Hite, Yellow, Mrs. McNair; Artistic: "The Last Rose of Summer", Blue, Mrs. Phelps, Yellow, Mrs. Pratt; Horticulture, Blue, Mesdames Pratt (3), Phelps (1), LaChappelle (3), Johnstone, Red, Mesdames LaChappelle (3), Pratt (2), Johnstone, Yellow, Pratt, LaChappelle, McNair.

APPOMATTOX EXTENSION HOMEMAKERS TO MEET

The Appomattox Extension Homemakers Club will meet on Tuesday morning, Sept. 24th, at 10 a.m. in the home of Mrs. Helen Gunter for a covered dish luncheon.

All members are urged to attend.

Co-hostesses will be Mrs. Mary Fannie Phelps and Mrs. Mary Sue Gordon.

Announce Birth

Mr. and Mrs. William Allen Burke of Appomattox have announced the birth of a daughter, Elizabeth Ashley, born September 10, 1974, at the Virginia Baptist Hospital.

Mr. and Mrs. Burke are also the parents of a son, Van Allen, age 4.

Maternal grandparents are Mr. and Mrs. Henry T. Barger and the paternal grandparents are Mr. and Mrs. William W. Burke all of Appomattox.

Announce Birth

Mr. and Mrs. Larry E. Torrence of Middletown, N.J., announce the birth of a son, Matthew Douglas, September 16, 1974.

Maternal grandparents are C. W. Doss, Rt. 3, Appomattox.

Paternal grandparents are Mr. and Mrs. Elliott Torrence, Rt. 3, Appomattox. Paternal great grandparents are Mr. and Mrs. Jesse L. Torrence, Rt. 2, Appomattox.

EASTERN STAR CHAP. 10 TO HOLD PICNIC SAT., SEPTEMBER 21

Appomattox Chapter 10 Order of the Eastern Star will hold their picnic on Saturday, Sept. 21, 1974 at the home of Mrs. Cheryl Corvello. All members and their families are invited to attend and bring a covered dish.

SPOUT SPRING EXTENSION HOMEMAKERS TO MEET

The Spout Spring Extension Homemaker will meet Thursday, September 19 at 7:30 p.m. at the home of Mrs. Vara Cyrus. The subject is "Flower Arrangements." We will also have a slide presentation. Everyone plan to attend.

Junior Woman's Club To Meet

The Appomattox Junior Woman's Club will hold its first meeting of the new year on Tuesday, September 24th, at 6:30 p.m. at the Parkway Restaurant.

An induction of new members will be held at this meeting.

All members should make reservation with Beverly Davidson no later than September 19th.

for life, health, home and car insurance
Your Nationwide agent can make sure you get the lowest rates and the best coverage for your insurance dollar. A good reason to do business with Nationwide ... all the time.
Call:

KENNETH E. FRANKLIN
COURT STREET
APPOMATTOX, VIRGINIA
PHONE 352-8884
NATIONWIDE INSURANCE
Nationwide is on your side
Nationwide Mutual Insurance Company
Nationwide Mutual Fire Insurance Co.
Nationwide Life Insurance Company
Home Office: Columbus, Ohio

READ & USE the WANT ADS for BEST RESULTS
TIMES VIRGINIAN
APPOMATTOX

NEED ENCOURAGEMENT
Dial 352-7900

WE RENT FORMALS FOR ALL OCCASIONS

Special Attention and Group Price For Weddings
Phone 845-3751
ALPER'S MEN'S SHOP
907 Main St., Lynchburg, Va.

Enters Hollins College

Sharon J. Robinson, daughter of Mrs. Nellie Bryant of Route 1 has entered Hollins College, Virginia as a transfer student for the 1974-75 session.

She transferred from Lynchburg College.

On September 12 classes began at the four-year liberal arts college for women located near Roanoke, Va.

Announce Opening

Donna's Hair Styles
Rt. 3,
Appomattox, Va.
Phone 352-8136
Owned and operated by
DONNA JOHNSON

1974's Wonderland of Sight and Sound!
Richmond State Fair OF VIRGINIA Sept. 19-29
FREE EDUCATIONAL SHOWS
• FINE MAJOR HORSE EXHIBITIONS
• TEN LIVESTOCK AND AGRICULTURE SHOWS
• YOUNG McDONALD'S FARM AND MILKING PARLOR
• PERFORMING ARTS AND CRAFTS DEMONSTRATIONS
• PIONEER FARMSTEAD AND ENVIRONMENTAL CENTER
FREE GRANDSTAND EVENTS
☆ Billy Walker Show—Sept. 21 Musical Harts
☆ Thrasher Brothers—Sept. 22 Musical Harts
☆ Hank Williams, Jr. Show—Sept. 23 Mike Curb Congregation
☆ Don Gibson Show—Sept. 24 Mike Curb Congregation
☆ Clay Hart and Sally Flynn Show—Sept. 25 Mike Curb Congregation
☆ The Manhattans—Sept. 26 Mike Curb Congregation
☆ Danny Davis and Nashville Brass—Sept. 27 Mike Curb Congregation
☆ The Dolly Parton Show—Sept. 28 Mike Curb Congregation
FREE DAILY ATTRACTIONS
• STEBBING ROYAL EUROPEAN CIRCUS
• AFRICAN ANTIMATED ANIMALS SHOW
• SPECTACLE OF DANCING WATERS
• DAZZLING FIREWORKS DISPLAYS
RACEWAY ATTRACTIONS
★ Joie Chitwood Thrill Show September 19 thru 22
★ Jack Kochman Hell Drivers September 28-29
★ Over 5,000 Head of Livestock—Six Major Horse Shows
★ AMPLE LIGHTED AND PATROLLED PARKING AREAS
FOUR DEGGELLER MIDWAYS 130 SHOWS AND SUPER RIDES

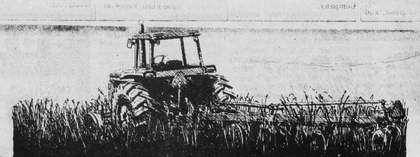
What everyone is afraid to say to tobacco farmers.
"It's been a rough year."
It's as simple as that. Costs are soaring and profits are barely getting off the ground.
At Fidelity National Bank we know enough about farming to realize what kind of a year it's been. And what that's done to your profit margins.
But we also know that no matter how little there is left over from this year's sales, you've got to save as much of it as possible to get you through to next year's. And pay for seed, fertilizer, labor and equipment along the way.
Because we understand this fact—that your financial needs are not like everyone else's—we also understand that not every savings plan is right for you.
And we're ready to show you one that is—with continuous compounding of interest so your money can grow as quickly as you need it to. And full freedom of withdrawal so you can get it when you need it, too.
Fidelity National Bank.
When we say we're out to help you grow, we mean it.
Fidelity National Bank
Helping you grow helps us grow.
Member FDIC

MRS. JOHN ALEX BAILEY
the former Miss Nina Susanne Wells

y-Wells Vows Exchanged

ge of Miss Nina h, daughter of Mr. ard Alan Wells, Granville Drive, to Jr. Bailey, son of Cecil G. Bailey, Ninth Street, ok place on Satur- 1974, at 3 p.m. Baptist Church. s the grandson of and Mrs. John Alex of Appomattox and e of the late Mr. C. Bailey of Heights.

John H. Finklea ceremony.

Leigh Bigney, solo- Judith Meissner, ented a program ary music.

e was given in her father.

ride Floyd was the nt. Other atten- Nancy Chavis n-in-law of the bride, Jim Jeffress all of

was his son's best were Kenneth Cecil G. Bailey, f the groom, and Richard Alan Wells, Jr., brother of the bride, all of Danville.

Kimberley Renee Walton was flower girl.

The reception followed the ceremony in the fellowship hall of the church. Assisting in caring for the guests were Mrs. Janice S. Essick and Elayne Glass at the guest register, and Mrs. Lois Floyd, Mrs. Brenda Walton and Myrna Lou Harvey, cousin of the bridegroom.

Both the bride and the groom are graduates of George Washington High School and Danville Community College. She is employed by the Bank of Virginia and he is employed Disston, Inc.

Following a wedding trip to the coast, they will make their home on Route 2, Danville.

FRCC Gets Color TV

The Falling River Country Club has been donated the use of a color television set by Virginia TV and Appliance Company.

New 4-H Officers Are Elected

The Appomattox Community Senior 4-H Club met Monday night, Sept. 16, at the VPI extension office.

The meeting was called to order by the past secretary Mary Parris. Frank Sweet, 4-H extension agent welcomed the new members.

The first order of business was the election of the new 1974-75 4-H officers. Mary Parris was elected president, Mike Hancock, first vice-president; Steve Cawthorn, second vice-president; Tamara Nash, secretary; Pam Moore, treasurer and Joe Ford, reporter.

The second order of business was the appointing of the standing committees Programs Committee - Mike Hancock and Steve Cawthorn, co-chairmen. Other members include Shenna Watts, Bill Vaughan and Judy Zimmerman.

Pam Moore and Joe Ford will serve as co-chairmen of the Special Programs Committee. Karen Lively, Wendy Melnosh, Susan Campbell, Marcella Lively, Cathy Morris and Freddy Mitchell will serve on the committee.

Refreshments committee - Laurie Selz and Teresa Lively, co-chairmen. Other members include Scott Paulette, Karen Lively and Andy Pool.

The treasurer's report was given by Pam Moore. it was reported that we have approximately 75 dollars in the checking account, and 135 dollars in the saving account, leaving 60 dollars.

The Share-the-Fun program was discussed. The date of the program has been changed from the Spring to sometime in late November or early December. An exact date will be announced at a later time.

Some of the members were recognized for the outstanding performances at the Five County Fair.

Preparations were made for the week-end camp-out to be held Sept. 20-21-22.

The next meeting was scheduled for Oct. 21. The meeting was adjourned by the newly elected president, Mary Parris.

Joe Ford, Reporter

Society News

IF YOU HAVE SOCIAL ITEMS,
PLEASE CALL 352-8215

Mrs. Susie Gallier is a patient in Virginia Baptist Hospital where she has undergone surgery.

• • •

Mrs. Sue Scott is still a patient in Virginia Baptist Hospital where she is receiving treatment.

• • •

Mrs. Elizabeth Reynolds has returned home after a stay in Lynchburg General Hospital.

• • •

Friends are glad to learn that Jesse Gull has returned home from the hospital.

• • •

Those visiting in the home of Mr. and Mrs. Roland Smith over the weekend were Mr. and Mrs. Charles R. Smith and Mike, Mrs. Curtis B. Moore and Richard, Mrs. Molly Roger, Vickie and Jane Roger, Mrs. Norman Booth and son Terry, Mr. and Mrs. Joel W. Smith and son Joel, Mr. and Mrs. John H. Moore and Mrs. Willie Mayberry.

• • •

Mr. and Mrs. George Kruer of Arlington, were week end guests of Mrs. Kruer's mother, Mrs. Irving Moses of Appomattox. Other guests at the Moses' home were Mr. and Mrs. George Toddy of North Carolina, Mr. and Mrs. Earl Wilkerson and Miss Linda Hutton and Ernest Mann of Amherst.

• • •

Mrs. Spencer Garrett and Mrs. Lawson Lozada have returned home after spending some time with relatives and friends in Roanoke.

• • •

Mrs. George Alfred Runner of Sandusky, Ohio is a guest of Mrs. Rachel F. Lawson.

• • •

Mrs. Percy W. George is a patient in Lynchburg General Hospital where she is receiving treatment.

• • •

Mr. and Mrs. K. E. "Red" Coleman, Mrs. Lloyd Hudson and daughter, Pat, and Eddie Cutshall of Appomattox and Mr. and Mrs. Ralph Coleman of Lynchburg were guests of Mr. and Mrs. Ken Coleman of Lexington on Sunday.

• • •

Mrs. C. B. Denning and Mrs. Gene Campbell and twin daughters of Lynchburg were guests of Mr. and Mrs. Harry Johnson on Sunday.

• • •

Mrs. Alma Almond is recuperating nicely from cataract surgery in Richmond Eye, Ear, Nose & Throat Hospital. She expects to leave the hospital Sept. 18th and her mailing address will then be 4115 Hanover Ave., Richmond, Va. 23221, c/o: D. H. Almond.

• • •

David Jobe will enter VPI, September 23, 1974.

• • •

Mr. and Mrs. D. J. Franklin have returned home after visiting their son-in-law and daughter, John Byrka of War Lake, Mich.

• • •

Mr. and Mrs. J. R. Quick and daughter Renee of Atlanta, Ga. spent the week with Mrs. Quicks' parents, Mr. and Mrs. W. R. Tyree of Spout Spring.

• • •

Mrs. Sarah M. Burke entered the Virginia Baptist Hospital Wednesday for treatment.

• • •

Mrs. Eddie Wooldridge, Miss Mabel Hudson and Lloyd Hudson visited their sister, Mrs. Lucille H. Blanks, at the Culpeper Baptist Home this week.

• • •

Mr. and Mrs. Lloyd Vaughan and son, Bill, visited Mr. and Mrs. Mel Coleman and family in Farmville on Sunday.

To Appear On Channel 10 Roanoke

Mrs. Betty Rhodenizer

Mrs. Betty Rhodenizer of Appomattox, will again be featured soloist on Rev. Robert Alderman's television program which is seen Sunday mornings at 9:30 a.m. on Channel 10, Roanoke, Virginia. She and her accompanist, Mrs. S a n d r a Mitchell, recently taped two programs which are scheduled for viewing Sunday, Sept. 22, and Sept. 29.

Rev. Alderman, now pastor of Shenandoah Baptist Church, Roanoke, is a former pastor of Liberty Baptist Church, Appomattox, where both Mrs. Rhodenizer and Mrs. Mitchell are members.

Safe, legal speeds are tire-saving speeds says the Tire Industry Safety Council. Sustained excessively high speeds can increase tire temperatures beyond the boiling point of water, shortening tread life and wearing down the strength of tire fabric.

MRS. WILSON KEYSER LEVERING III
the former Miss Hannah Garland O'Brien

Announce Marriage

Miss Hannah Garland O'Brien, of Baltimore, daughter of Mr. and Mrs. Garland Patteson O'Brien, became the bride of Wilson Keyser Levering, III, also of Baltimore, son of Mr. and Mrs. Wilson Keyser Levering, Baltimore and Mt. Lake park, Md. at the University Baptist Church. The ceremony was performed on Saturday, August 10, by Rev. Joseph L. Giles.

The bride was given in marriage by her father. Matron of honor was Mrs. Janette Thompson, with the maid of honor being Miss Virginia Hammond O'Brien, sister of the bride. Other attendants were Miss Tacy Trippe, Thomaston, Maine, niece of the groom, Miss Colby Fike, niece of the groom, was flower girl. Best man was Douglas Pollard, Hagerstown. Ushers were Charles Jones and James Alford, of Baltimore.

A reception followed in the Church hall, after which the couple left for a honeymoon trip to Virginia Beach, Va. They now reside on Hadwick Drive, Baltimore.

Elliott Florist & Gifts
MAIN STREET PHONE 352-2471 APPOMATTOX, VA.
Flowers, Gifts and Cards for all occasions

Think Small—save Big ON THESE USED CAR BEAUTIES!

PAT LAIR
SALES REPRESENTATIVE
1974 Vega
Black - G. T. - 4 Speed Transmission - Radio & White Tires - Low Mileage - Real Clean
1973 Maverick
Automatic Transmission - 6 Cylinder Motor - Radio - Steering - White Walls & Wheel Covers
1970 Torino
4 Door Sedan - V-8 Motor - Fully Equipped Including Factory Air & Two Tone Paint
1973 Pinto
Runabout - Luxary Decor Group - Factory Air - Radio - Radial Tires - One Owner - Low Mileage - White with Vinyl Top

1973 Ford
GALAXIE 500 - 4 Door Hard Top - 351 V-8 Motor - Power Steering -Power Brakes - Automatic Transmission - Radio - Air Condition
- TRUCKS -
1972 Grand Torino
4 Door Hard Top - V-8 Motor - Fully Equipped Including Factory Air
1974 Ranchero
G.T. V-8 Motor - Fully Equipped Including Factory Air
1972 Mustang
V-8 Automatic Transmission - Power Steering - Radio - Air Condition - White Walls & Wheel Covers
1973 Ford
F100 - ½ Ton Pickup - 4 Wheel Drive - V-8 Motor & Radio
1971 Maverick
6 Cylinder Motor - Radio- Automatic Trans. & Factory Air
1972 Ford
F100 Pickup Ranger XLT - V-8 Motor - Automatic Trans. - Power Steering - Air Condition - Radio & Delux Two Tone Paint -
1971 Torino
4 Door Hard Top - V-8 Motor - Fully Equipped Including Factory Air
Many Other Used Cars and Pick Ups to Choose From
LAWSON FORD, INC.
US 460 - WEST DLR. LIC. #2 APPOMATTOX, VA.

Check our Cost-Free Checking Account
Two Convenient Locations
Triangle Plaza Shopping Center
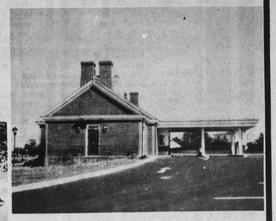

And Downtown
Farmers National Bank
YOUR HOME-OWNED AND OPERATED BANK
APPOMATTOX, VIRGINIA
Member Federal Deposit Insurance Corporation
Member Federal Reserve System